

ESTRATTI CARTOGRAFICI PIANO TERRITORIALE DI COORDINAMENTO DELLA REGIONE VENETO

VIGENTE

Tav. 1. “Difesa del suolo e degli insediamenti”: l’area è classificata come “scolo meccanico”

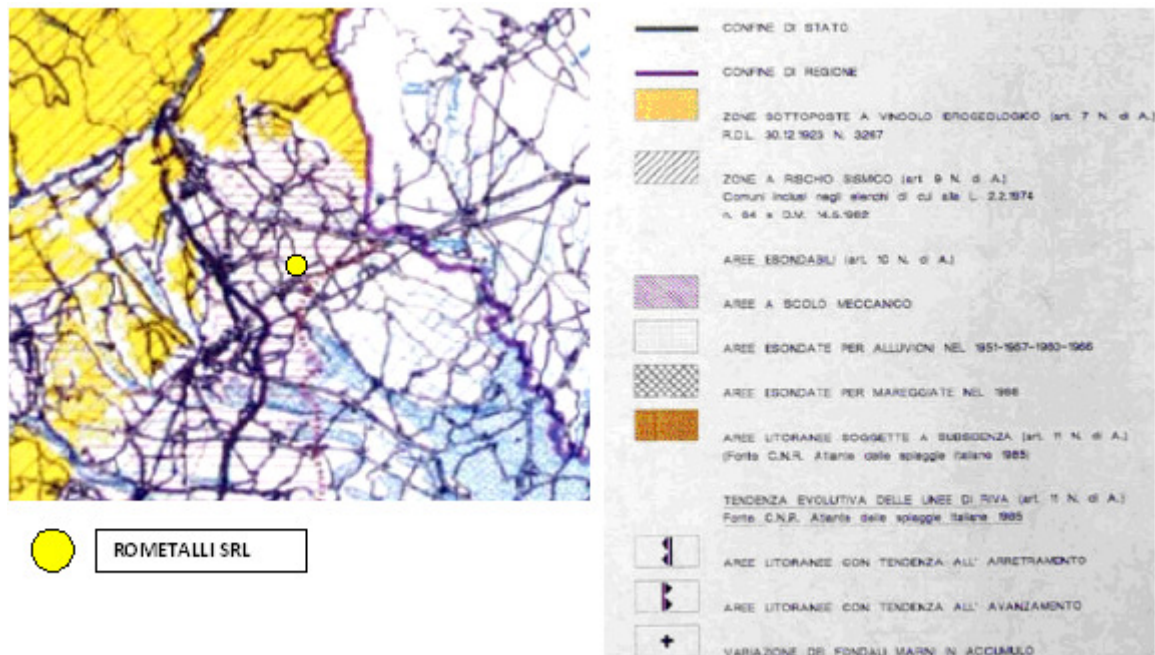

Tav. 2. “Ambiti naturalistico-ambientali e paesaggistici di livello regionale”

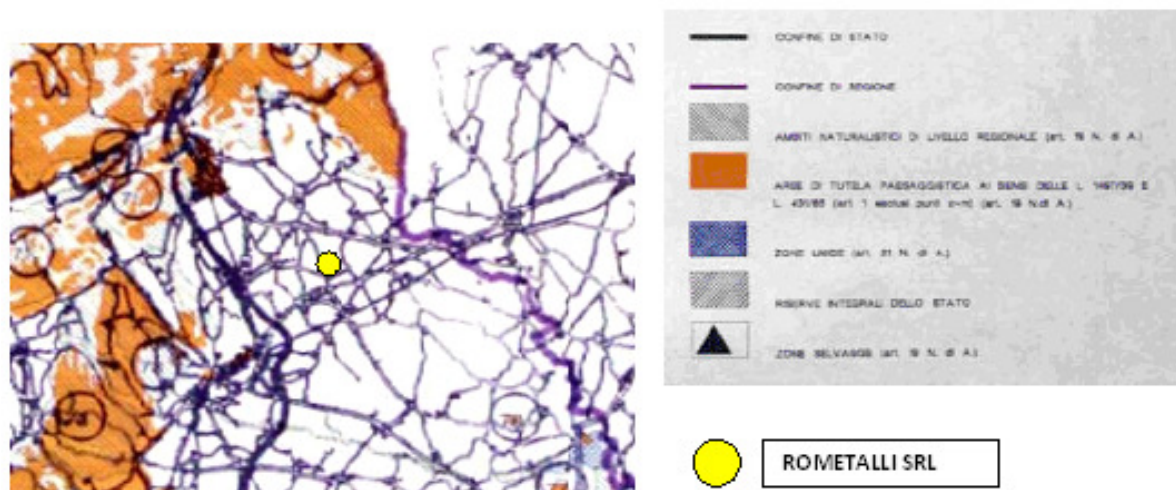

Tav. 3. “Integrità del territorio agricolo”

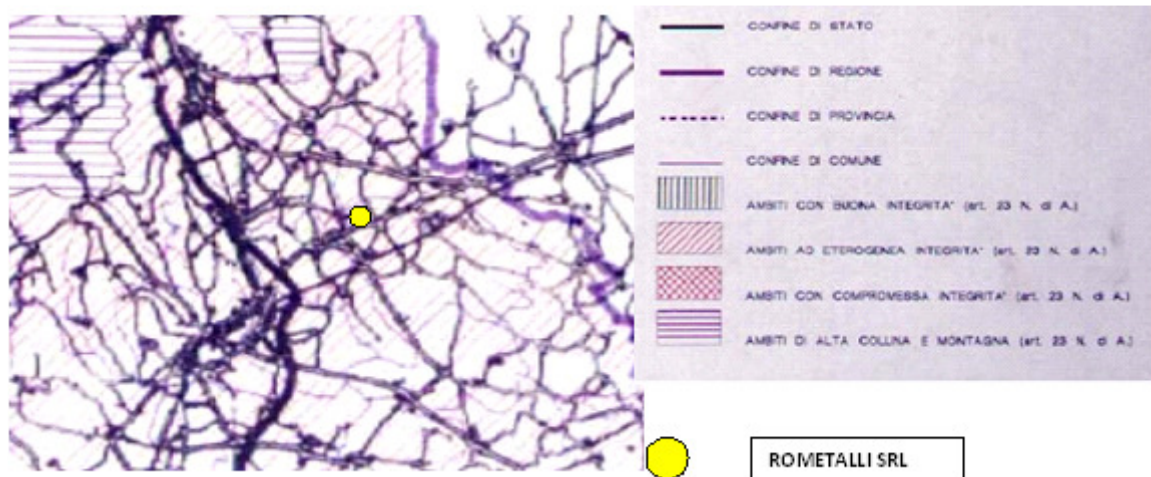

Tav. 4. “Sistema insediativo ed infrastrutture storico e archeologico”

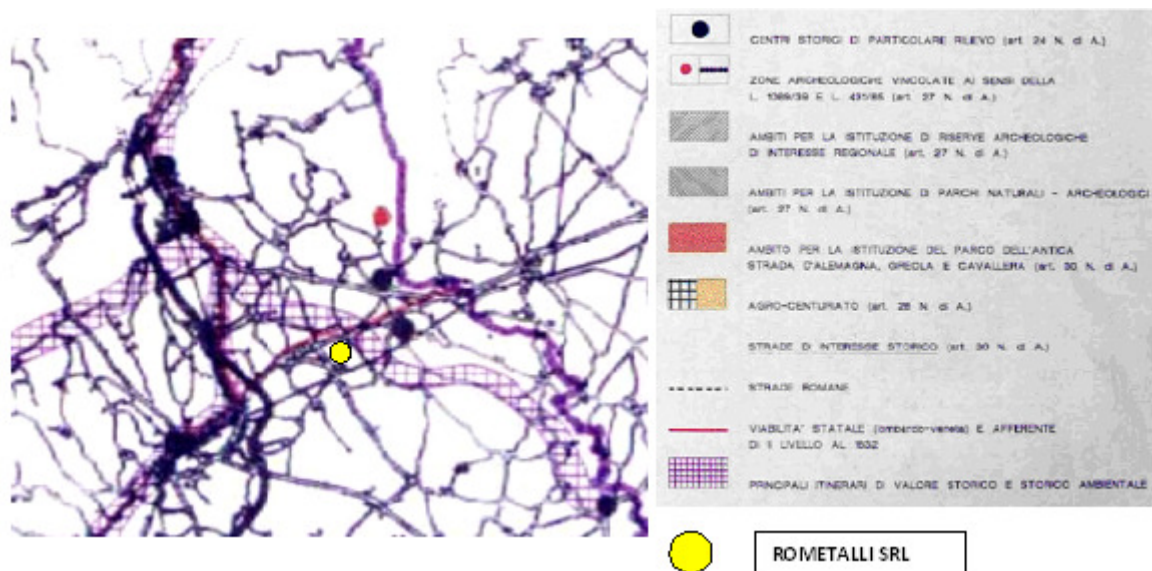

Tav. 5. “Ambiti per la istituzione di parchi e riserve naturali ed archeologiche e di aree di tutela paesaggistica”

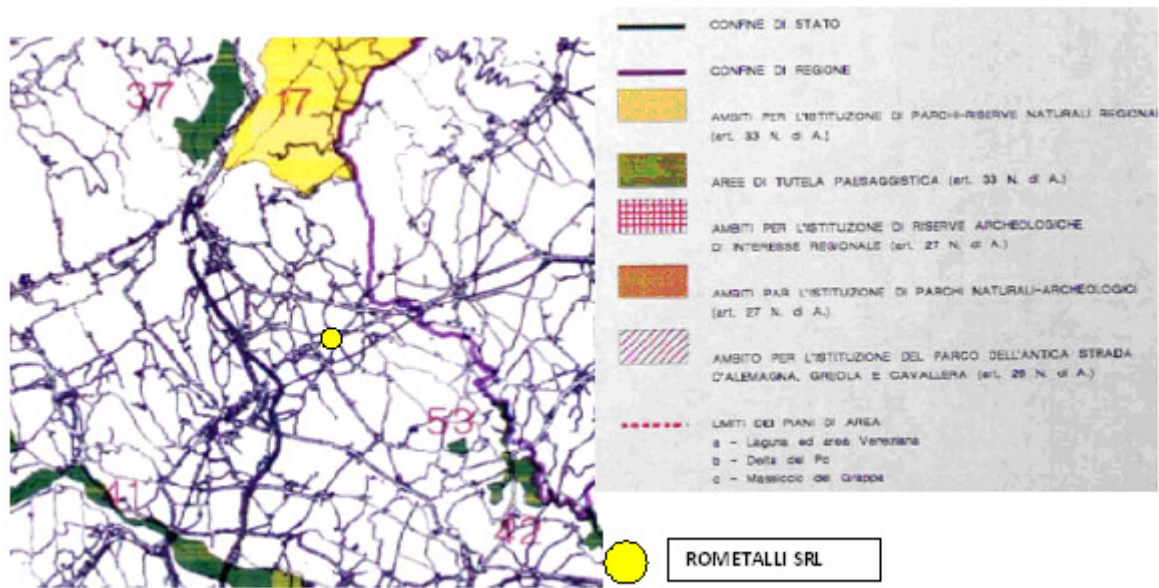

Tav. 6. “Schema della viabilità primaria - itinerari regionali ed interregionali”:

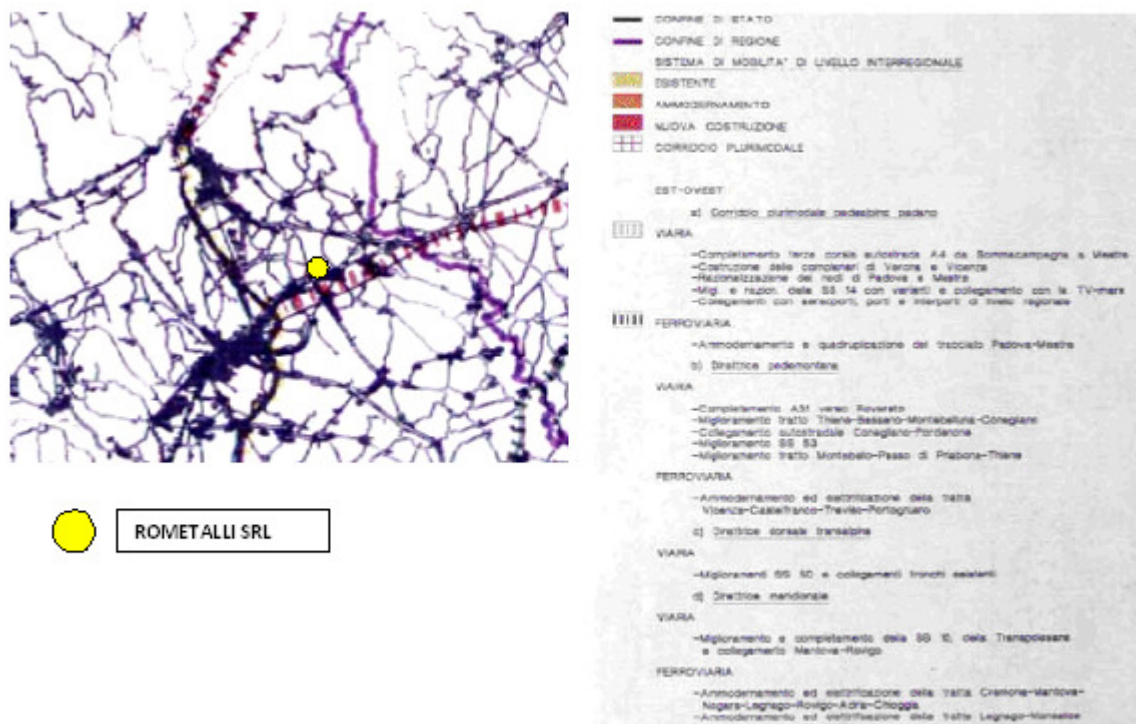

Tav. 7. “Sistema insediativo”

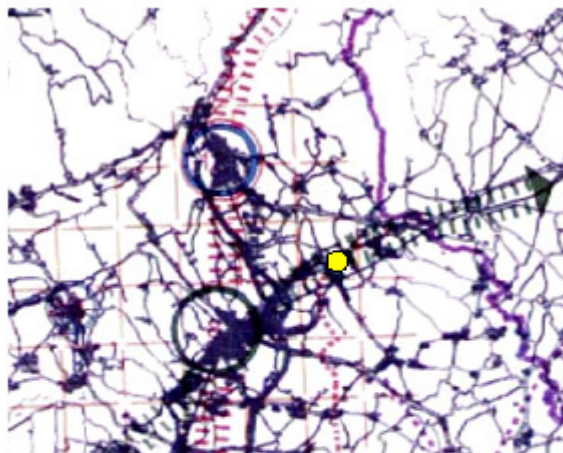

ROMETALLI SRL

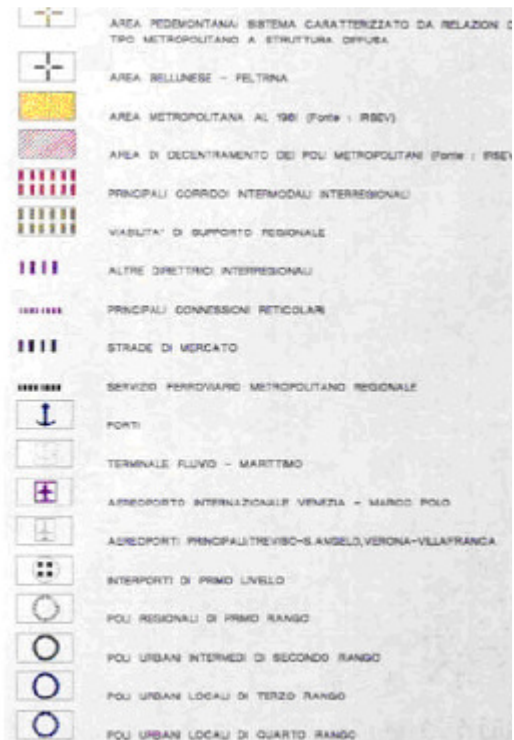

Tav. 8. “Articolazione del Piano”



ROMETALLI SRL

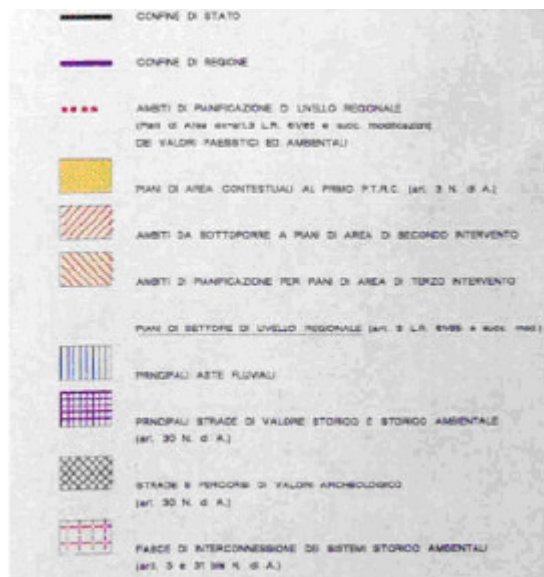

Tav. 9 (37) . “Ambito per la istituzione di parchi e riserve naturali ed archeologiche e di aree di tutela paesaggistica come nel seguito dettagliata”

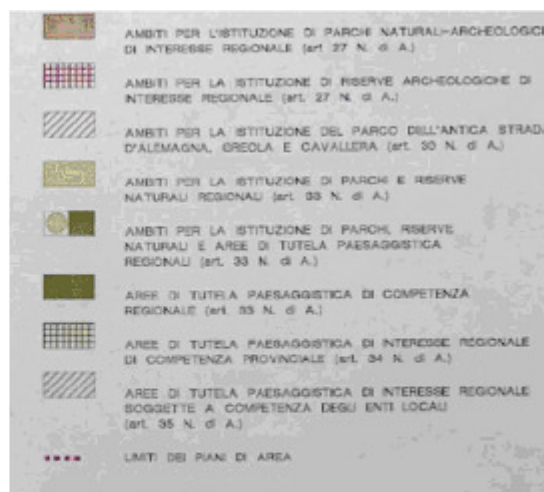
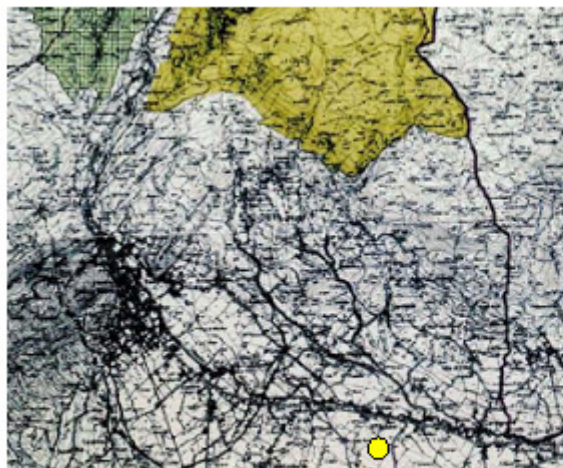

ROMETALLI SRL

Tav. 10. (20) “Valenze storico, culturali e paesaggistiche ambientali”:

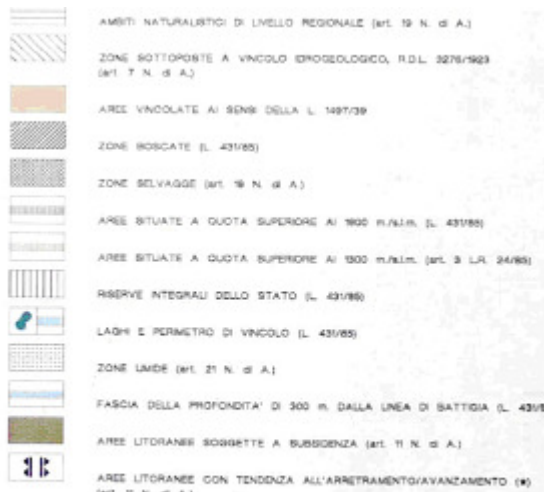
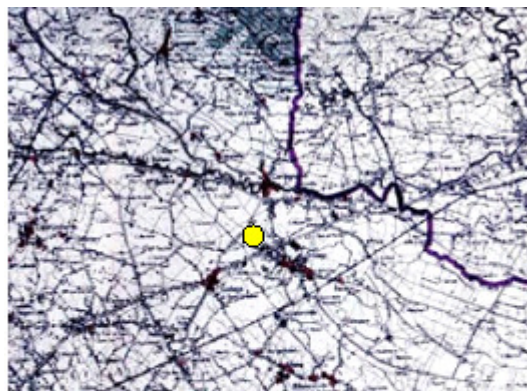

ROMETALLI SRL

ADOTTATO

Allegato cartografico “Uso del Suolo” / terra

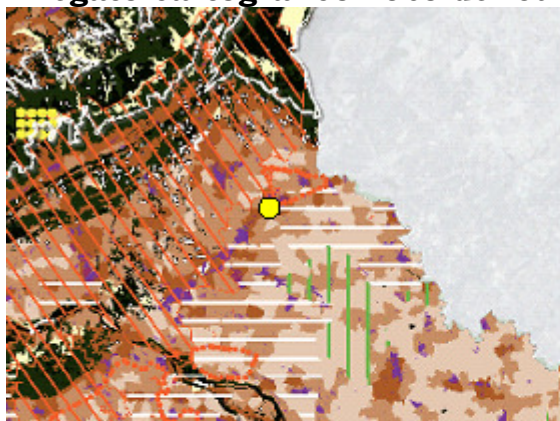

ROMETALLI SRL



Allegato cartografico “Biodiversità”

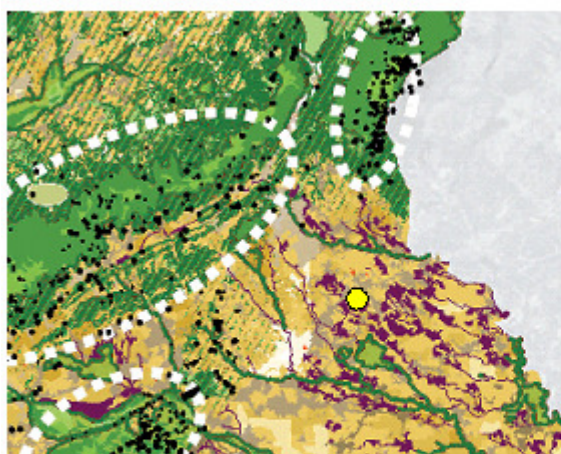

ROMETALLI SRL



