

PROSPETTO EST scala 1:100

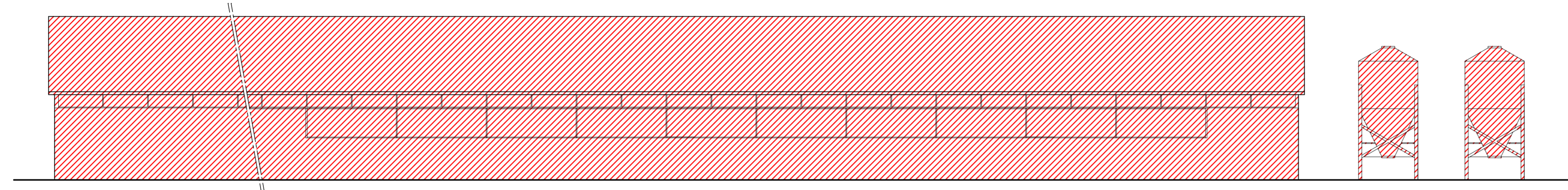

PROSPETTO OVEST scala 1:100

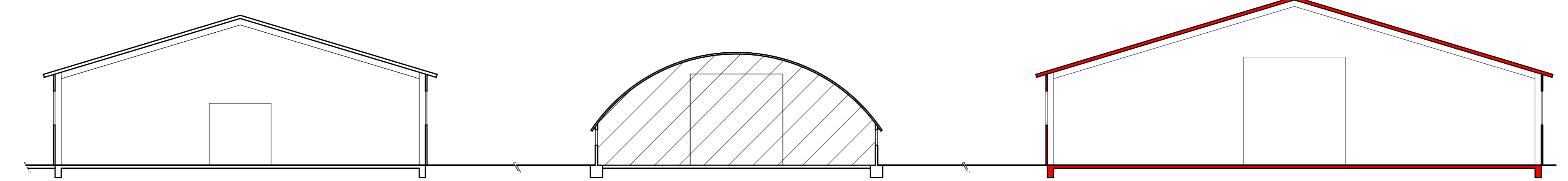

SEZIONE Z-Z scala 1:100

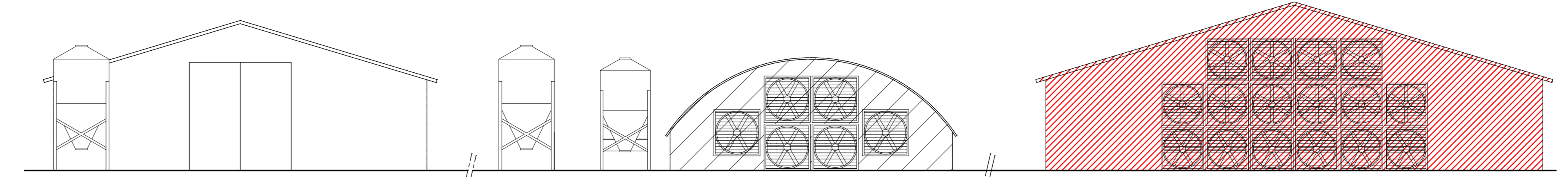

PROSPETTO NORD scala 1:100

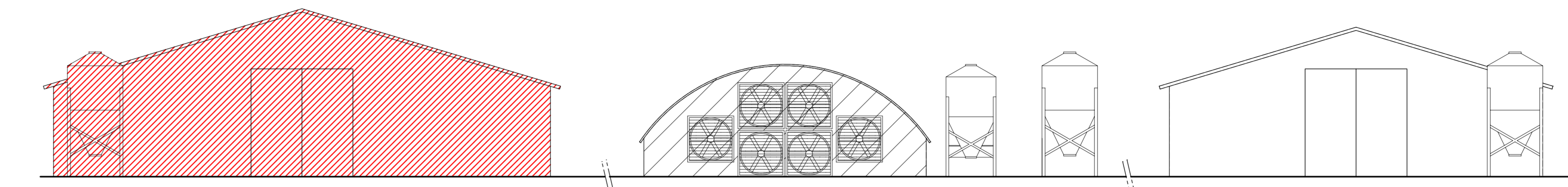

PROSPETTO SUD scala 1:100

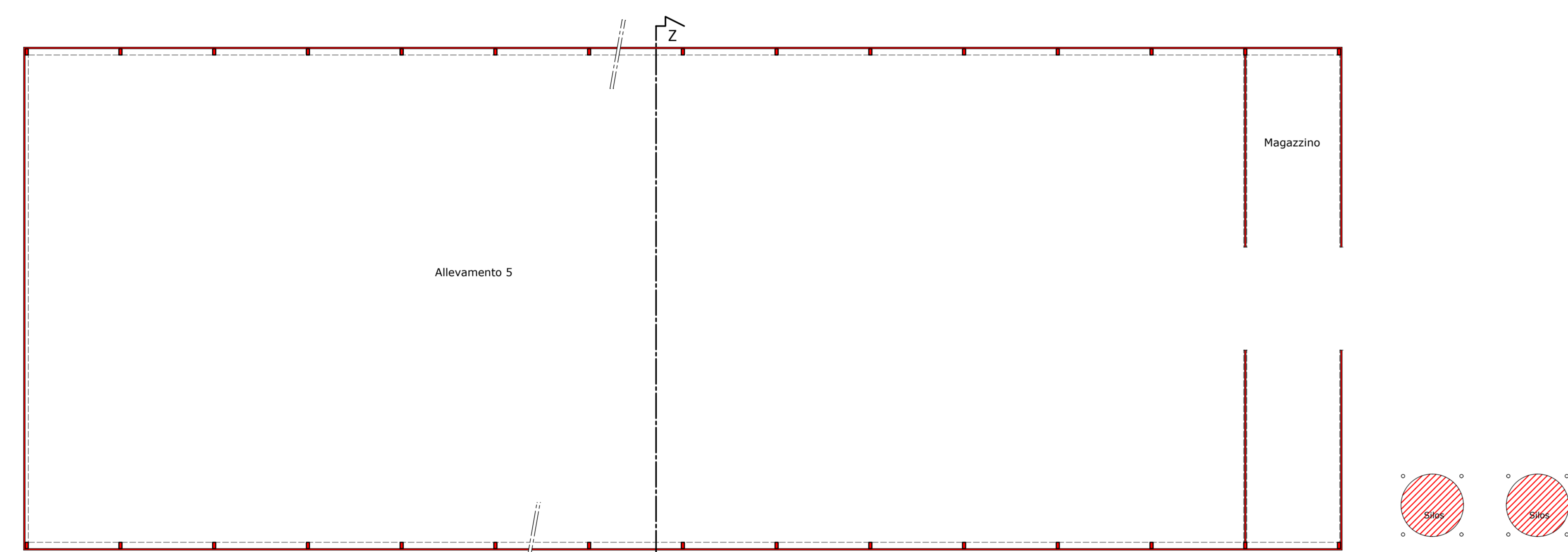

PIANTA ALLEVAMENTO 5 scala 1:100

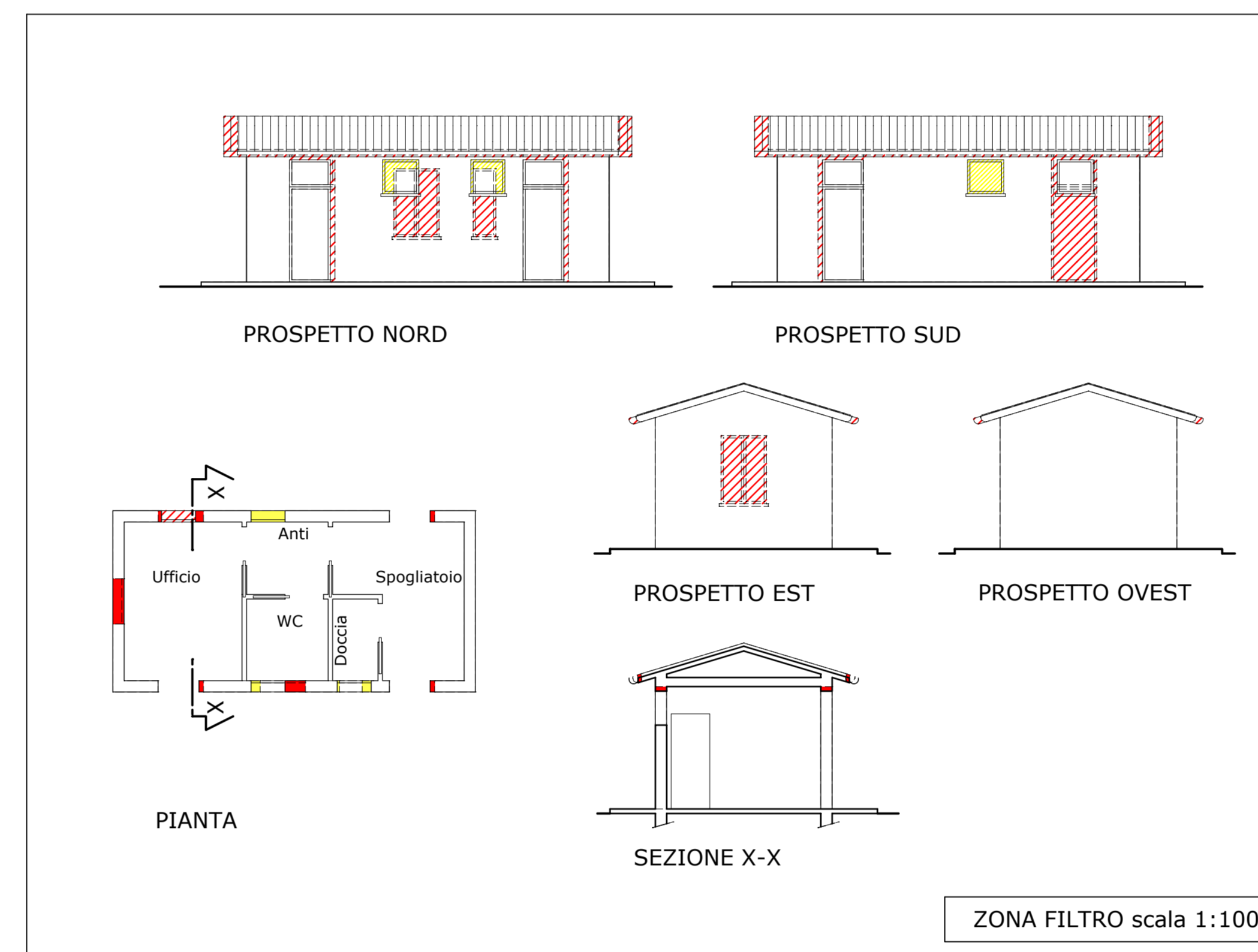

ZONA FILTRO scala 1:100

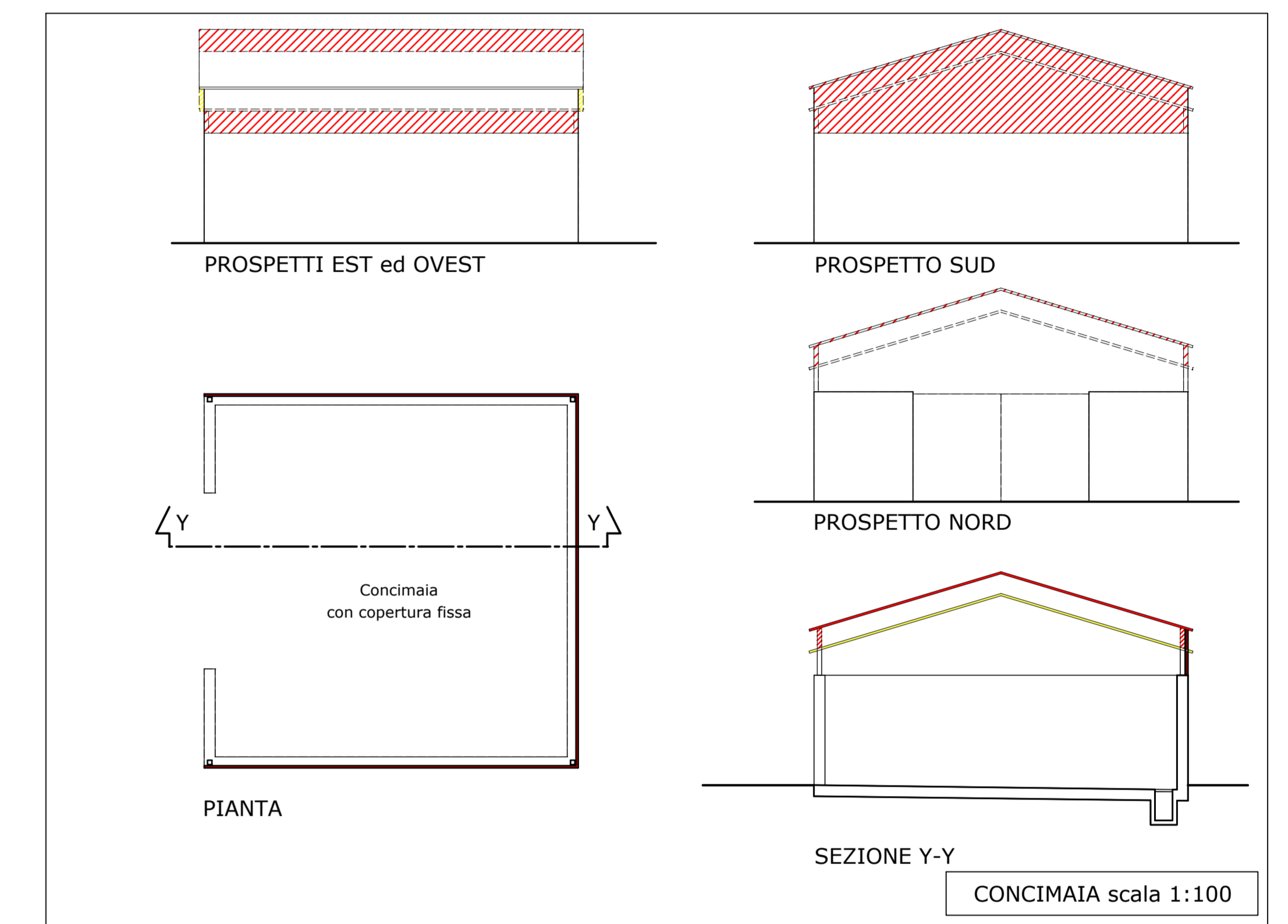

CONCIMAIATA scala 1:100

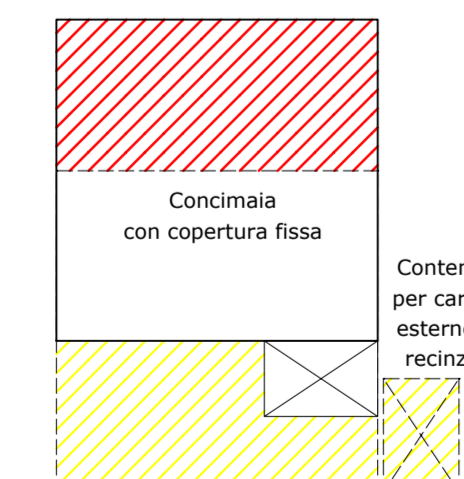
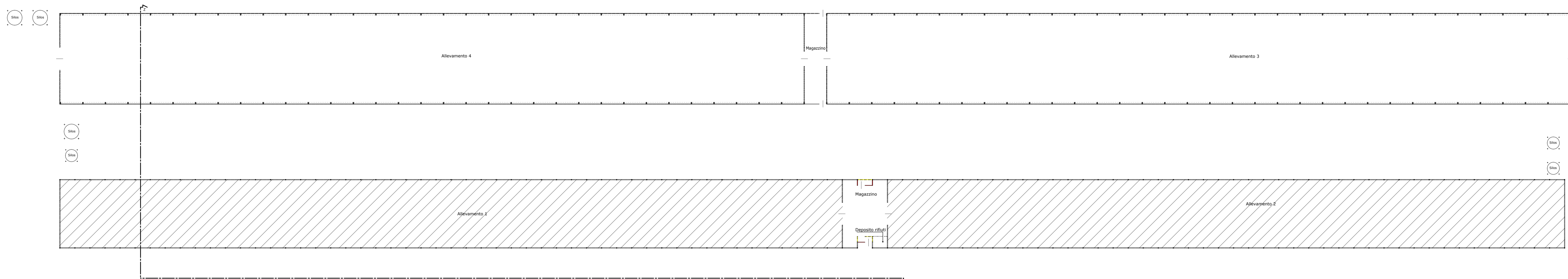
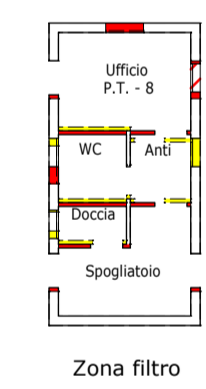

PIANTA scala 1:200

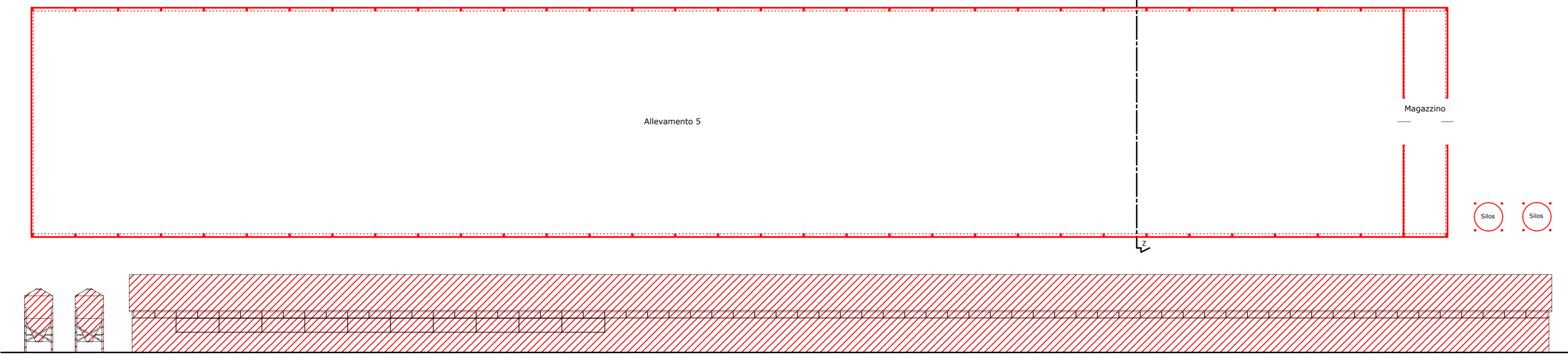

PROSPETTO EST scala 1:200

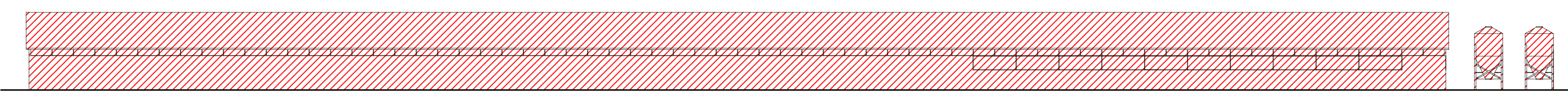

PROSPETTO OVEST scala 1:200

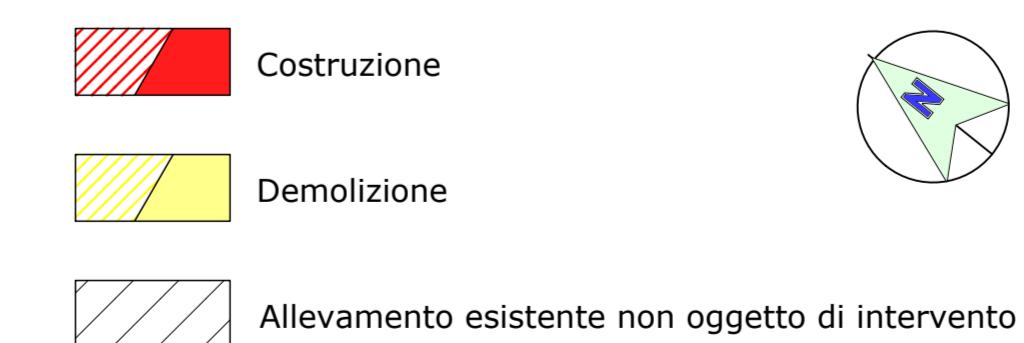

Comune di NERESA DELLA BATTAGLIA Provincia di TREVISO Progetto per l'ampianto di allevamento zootecnico intensivo *Variante in corso d'opera al P. di C. n. 00006/2014/SUAP del 14/11/2014* STATO DI COMPARAZIONE PIANTE, PROSPETTI, SEZIONI Scala 1:200 - 1:100		TAV. 5 IL TECNICO
Committente: Franceti S.R.L. Società Agricola sede legale Via G.B. Verri, 40 - 36061 BASSANO DEL GRAFFA (VI) sede operativa Via Madonna - 31040 NERESA DELLA BATTAGLIA (TV)		
8/04, febbraio 2015		Paolo Galante geometra
PAOLO GALANTE geometra - STUDIO TECNICO Via Carlo Adolini n. 40 - 36037 NISINA (VI) tel. e fax 0424 581543 E-mail: galante.paolo23@libero.it - paolo.galante@gepec.it		