

PIANTA sup. cop. = mq. 120,80  
"da demolire"

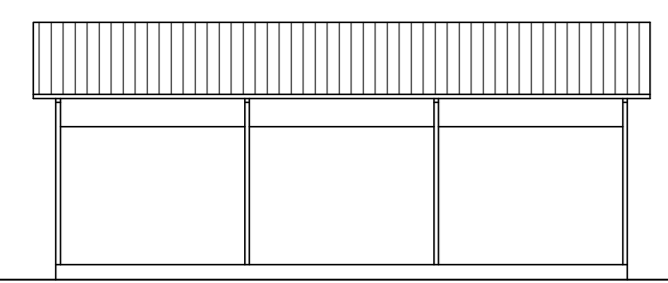

PROSPETTO EST

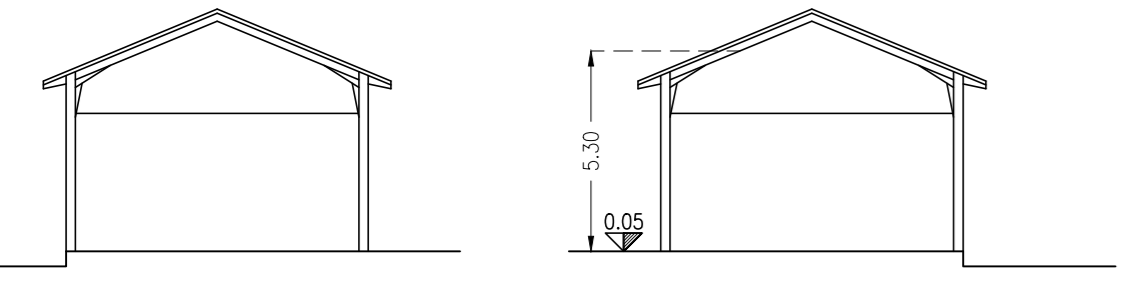

PROSPETTO NORD

PROSPETTO SUD

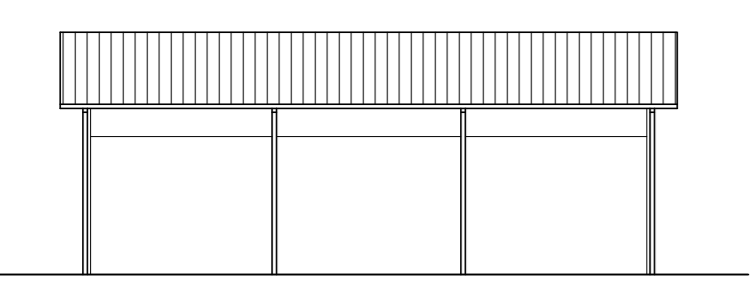

PROSPETTO OVEST

DISEGNI scala 1:100

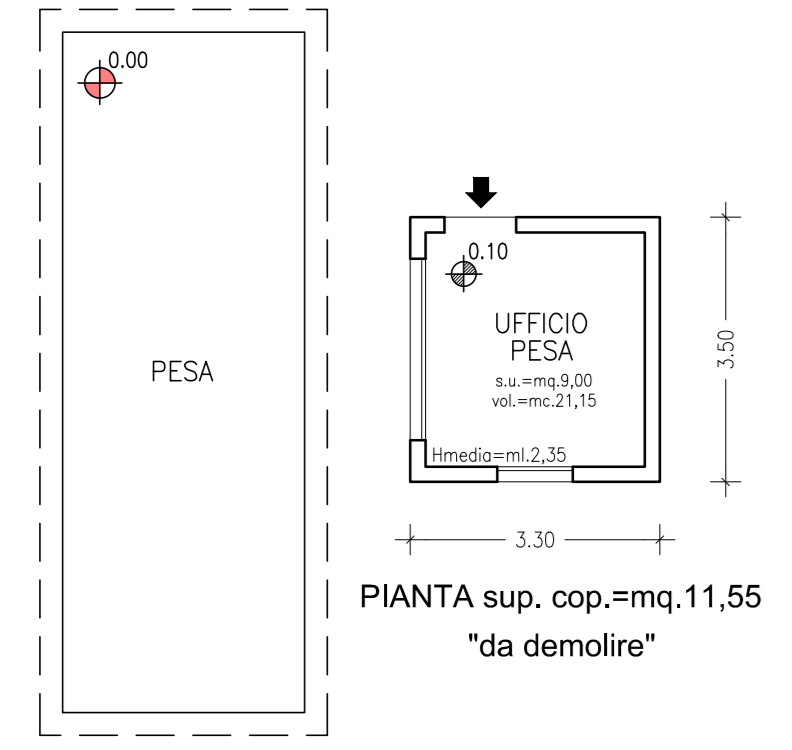

PIANTA sup. cop. = mq. 11,55  
"da demolire"

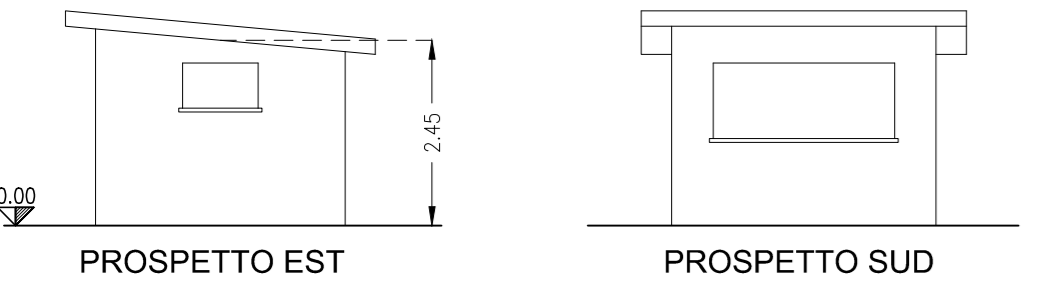

PROSPETTO EST

PROSPETTO SUD

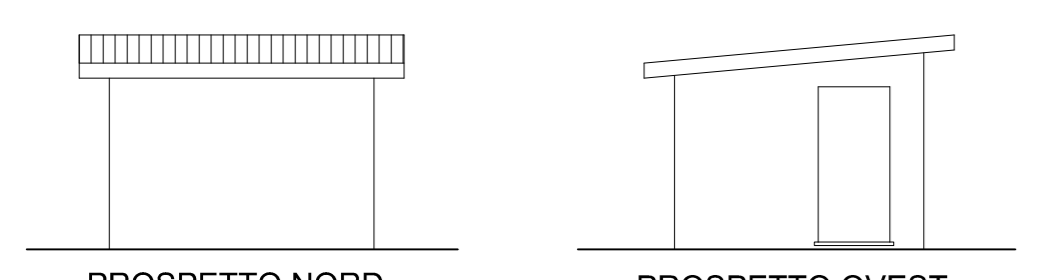

PROSPETTO NORD

PROSPETTO OVEST

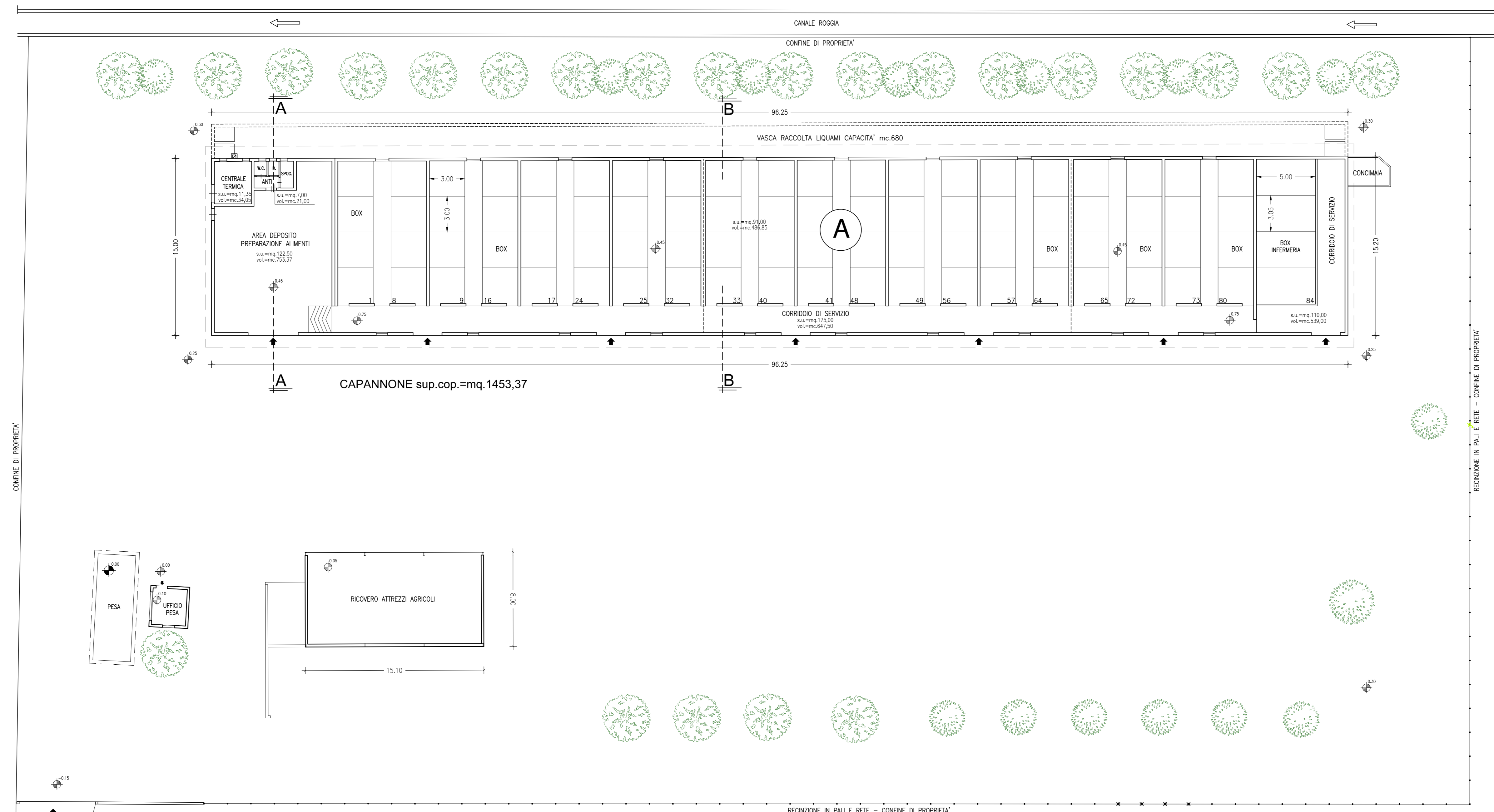

CAPANNONE sup. cop. = mq. 1453,37

PLANIMETRIA FABBRICATI ESISTENTI scala 1:200

FILARI ALBERATI ESISTENTI  
ESSENZE VARIE

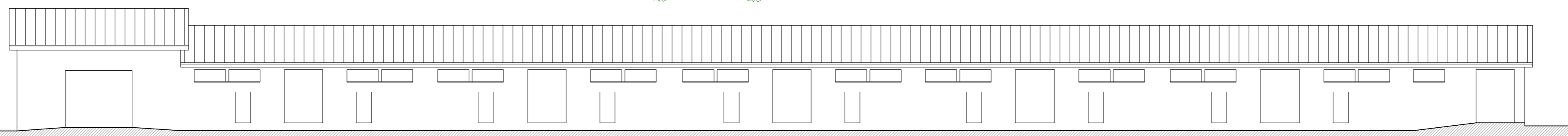
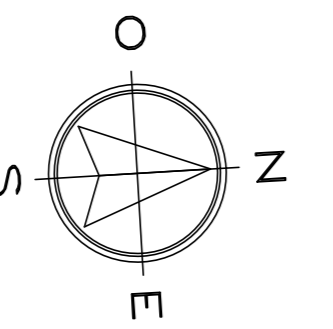

PROSPETTO EST

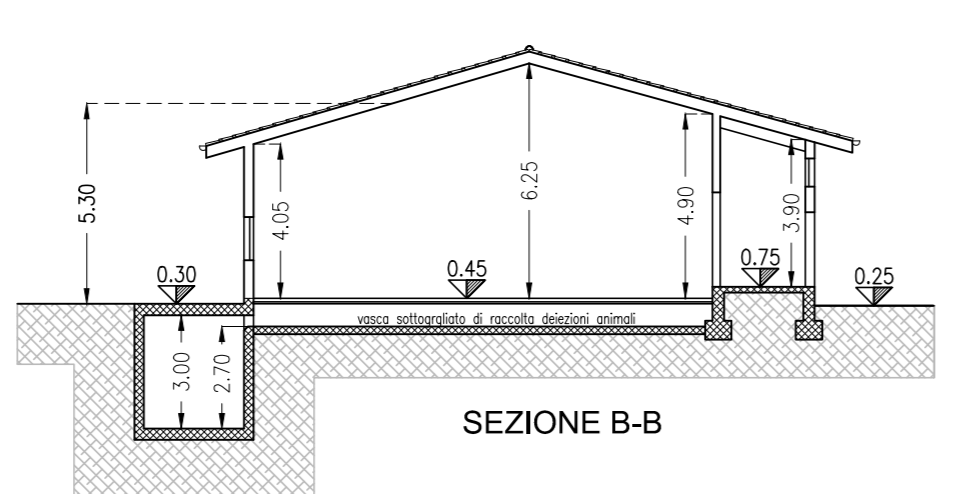

SEZIONE B-B

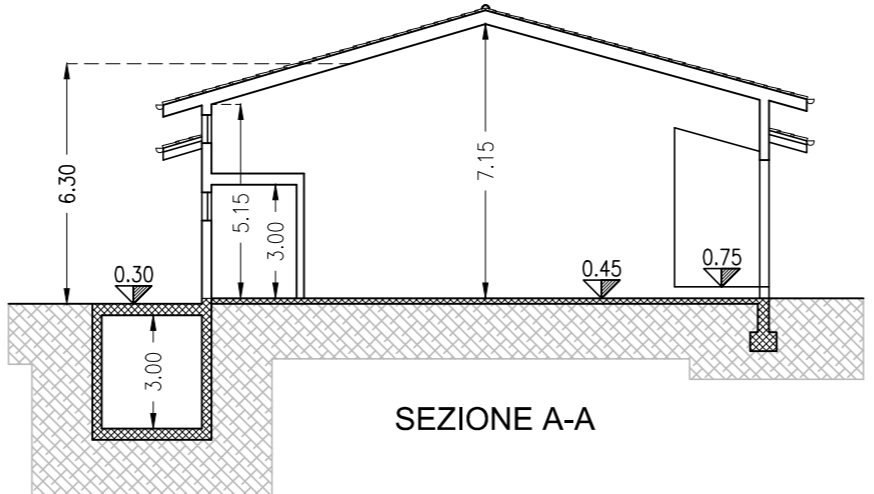

SEZIONE A-A

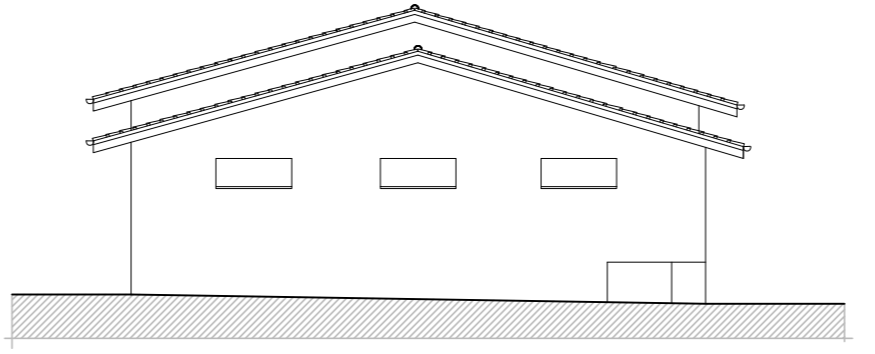

PROSPETTO NORD

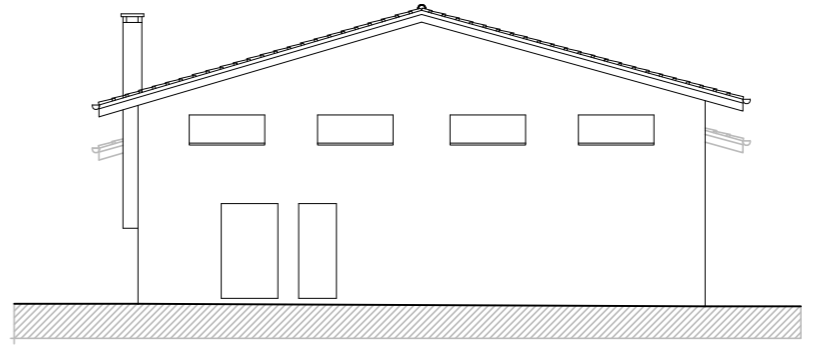

PROSPETTO SUD

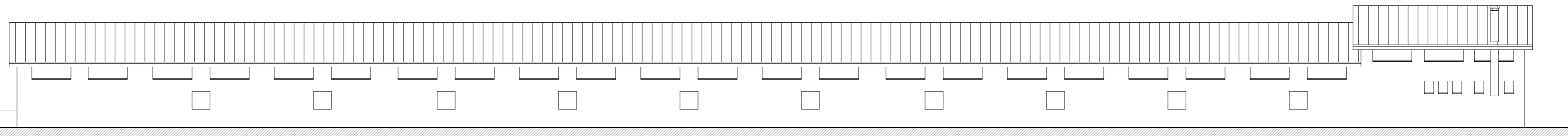

PROSPETTO OVEST

LA DITTA: VERDECO' s.r.l.  
di PALADIN FERNANDA & C.  
Via Tiziana Palmieri, 40  
31054 BARON D'IVEDEGLIO (TV)  
C.F. e P. IVA 00673180261

**STUDIO MEROTTO**  
Claudio & Manuela Merotto  
Dottori Geometri Associati

Via Canonica, 3/A-3/B  
31010 FARRA DI SCLUSO (TV)  
Telefono e Fax 0438 989573  
E-mail: info@studiomerotto.it

PROGETTISTA:  
Albo Geometri Prov. Treviso  
N° 1831  
Claudio Merotto

COMMITTENTE: <b>VERDECO' di PALADIN FERNANDA &amp; C.</b>	
OGGETTO: PROGETTO PER LA COSTRUZIONE DI NUOVA STALLA VITELLI A CARNE BIANCA IN AMPLIAMENTO AD ALLEVAMENTO ESISTENTE Legge Regionale n.11-2004 art.44	
DATA: gennaio 2022	SCALA: 1:200-1:100
TAV.: 2^ DISEGNI STATO ATTUALE PIANTE - PROSPETTI E SEZIONI	