

**A** STALLA ESISTENTE  
sup. cop. = mq.1453,37

**B** NUOVA STALLA  
sup. cop. = mq.1655,50

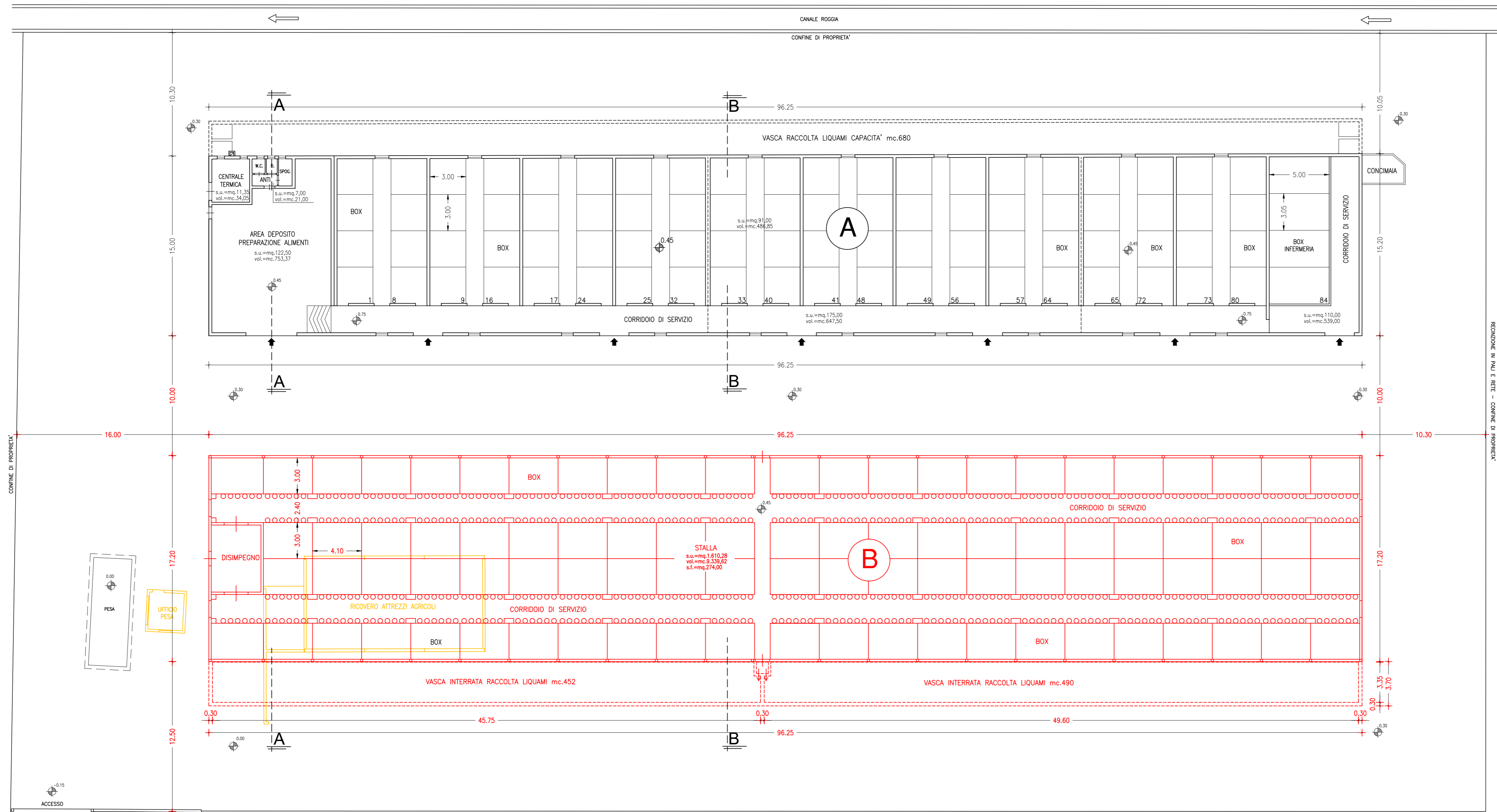

COSTRUZIONI  
 DEMOLIZIONI

PIANO TERRA scala 1:200

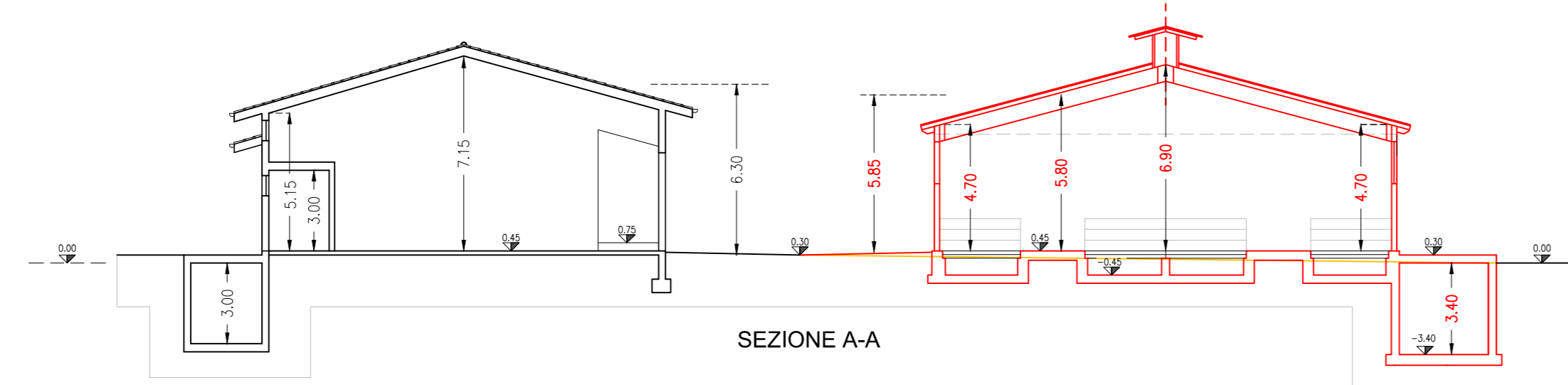
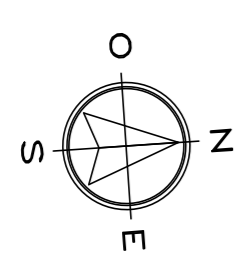

SEZIONE A-A

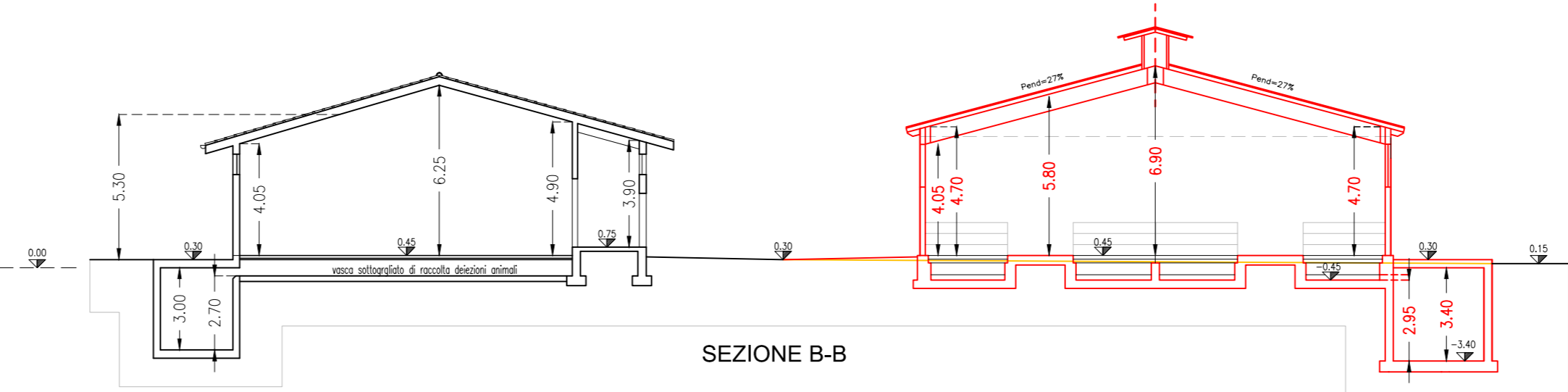

SEZIONE B-B

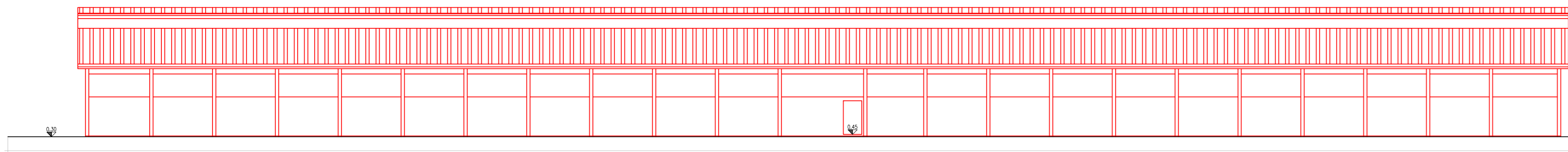

PROSPETTO OVEST

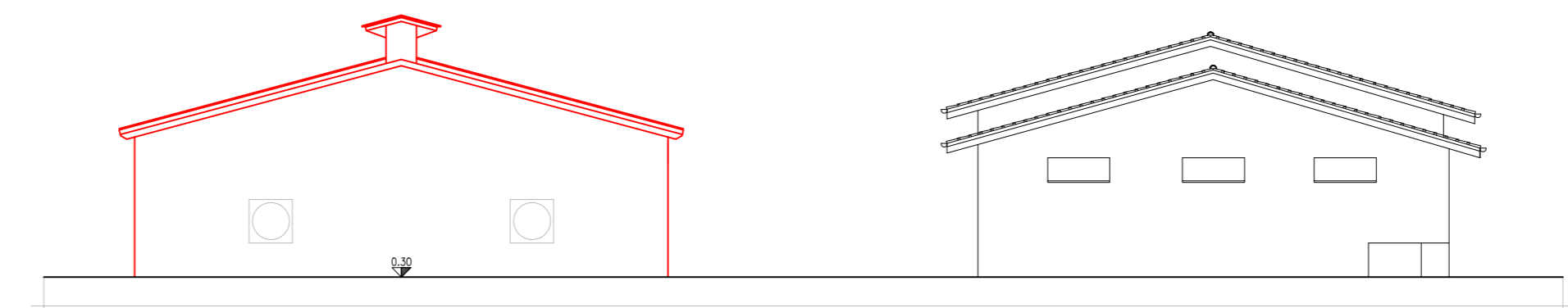

PROSPETTO NORD

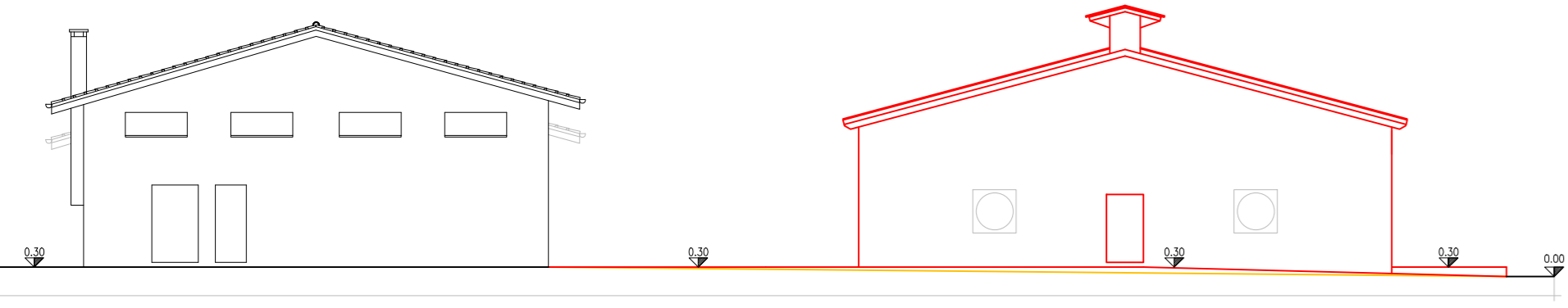

PROSPETTO SUD

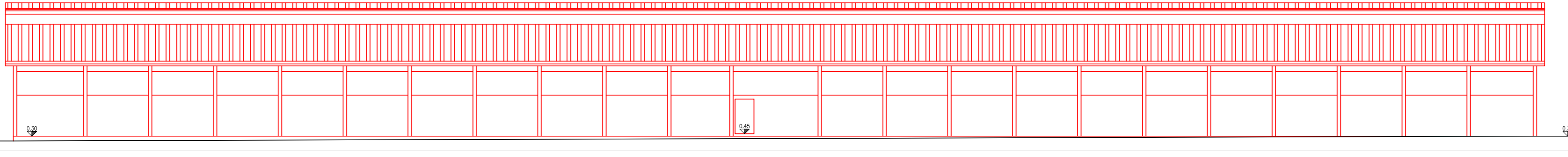

PROSPETTO EST

LA DITTA: **VERDECO** s.p.a.  
di **Paladin Fernanda & C.**  
Via Tiziana Palmieri, 40  
31056 BARON DI VEDEUGO (TV)  
C.F. e P. IVA 00673180261



COMMITTENTE: **VERDECO**  
di **PALADIN FERNANDA & C.**

PROGETTISTA:  
Via Canonica, 3/A-3/B  
31010 FARRA DI SOLIGO (TV)  
Telefono e Fax 0438 989573  
E-mail: info@studiomerotto.it

OGGETTO:  
**PROGETTO PER LA COSTRUZIONE DI NUOVA STALLA VITELLI A CARNE BIANCA IN AMPLIAMENTO AD ALLEVAMENTO ESISTENTE**  
Legge Regionale n.11-2004 art.44



DATA: **gennaio 2022**      SCALA: **1:200**

TAV: **5^ TAVOLA COMPARATIVA**